

The Wollemi

A two bedroom plus study, luxury home with lock up garage and private courtyard garden.

Total area		176m² (18.9 SQS)
Garage	3.2x6.0	19.2m ² (2.0 SQS)
Courtyard	5.9x6.5	38.4m ² (4.1 SQS)
Patio/Porch		26.4m ² (2.8 SQS)
Villa		111m ² (11.9 SQS)

Room Sizes (length x width)

Living/			Bed 3/Study	2.3x2.4	7'7"x7'11"
Dining	6.9x4.1	22'4"x13'5"	Kitchen	2.7x2.5	8'10"x8'2"
Bed 1	4.5x3.2	14'9"x10'6"	Bathroom	1.4x2.6	4'11"x8'6"
Ensuite	3.2x1.9	10'6"x6'3"	Laundry	2.7x1.4	8'10"x4'7"
Bed 2	3.2x3.0	10'6"x9'10"			

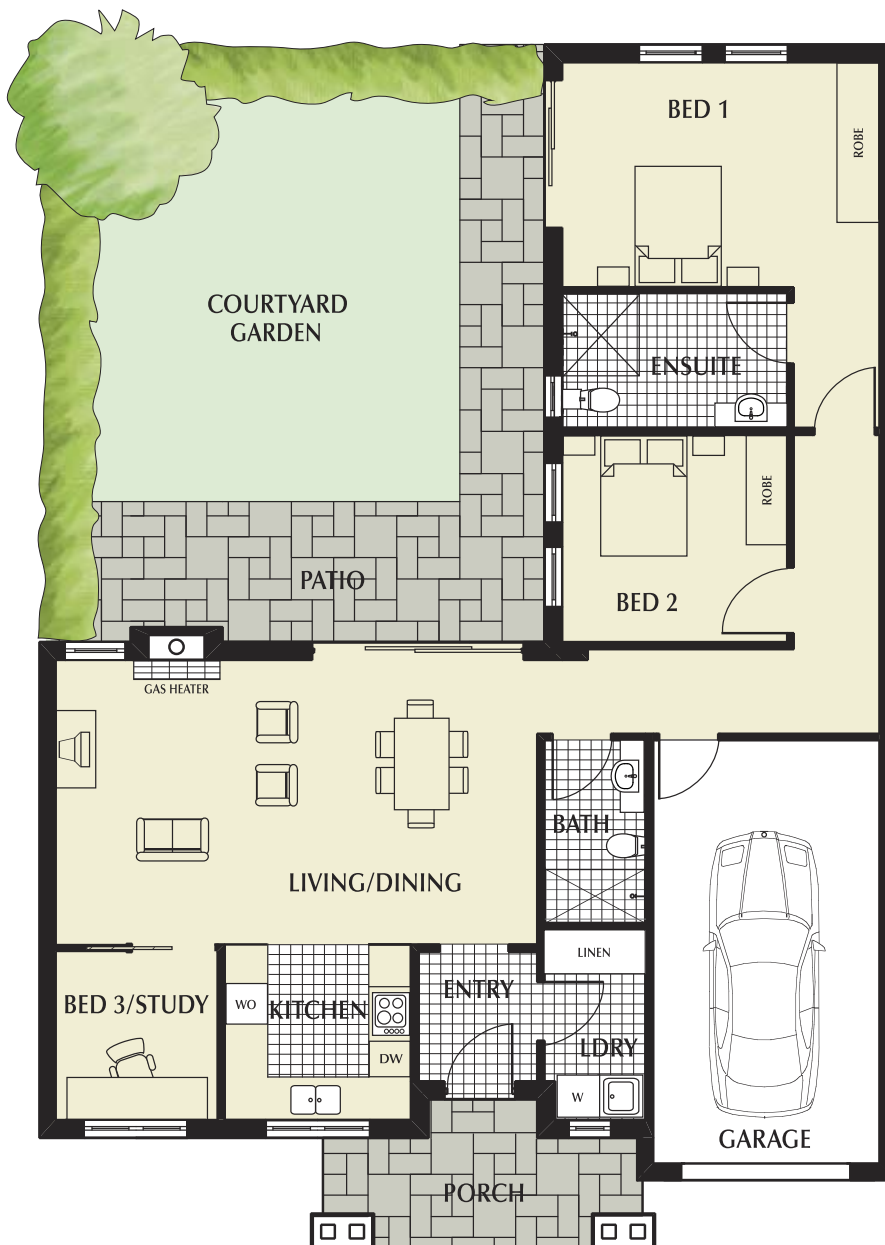

IMPORTANT NOTICE:

The information, including floor areas, set out within this document are intended as a general indication only of the nature of Treeview Estates and are not to scale. Interested parties should rely on their own enquiries as sizes may vary during construction.

This is for you.

TREEVIEW ESTATES